

ECKMANN RESIDENCE
32742 MEDITERRANEAN DR.
DANA POINT, CA

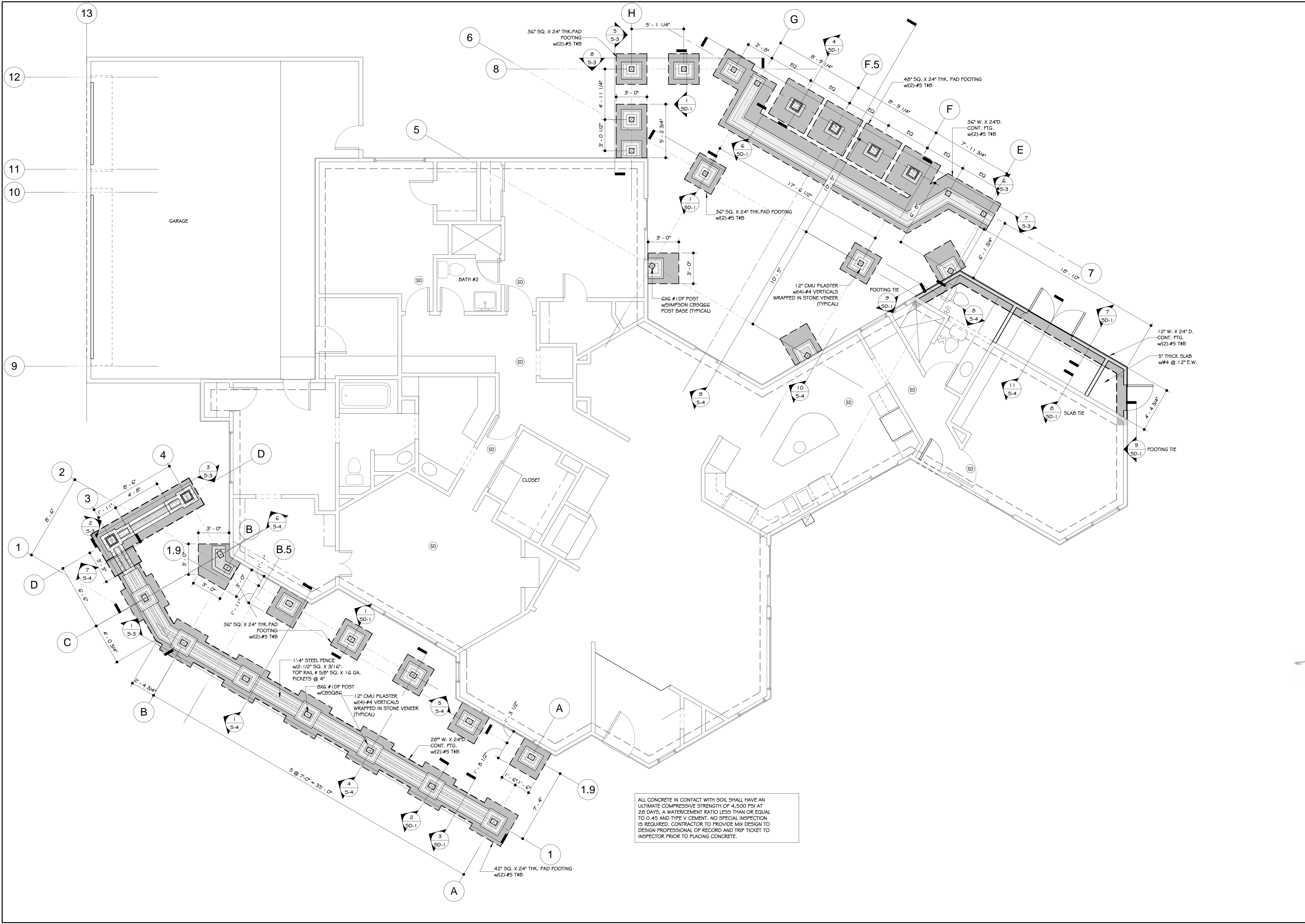

ALL CONCRETE IN CONTACT WITH SOIL SHALL HAVE AN ULTIMATE COMPRESSIVE STRENGTH OF 4,500 PSI AT 28 DAYS, A WATER/CEMENT RATIO LESS THAN OR EQUAL TO 0.45 AND TYPE V CEMENT. NO SPECIAL INSPECTION IS REQUIRED. CONTRACTOR TO PROVIDE MIX DESIGN TO DESIGN PROFESSIONAL OF RECORD AND TRIP TICKET TO INSPECTOR PRIOR TO PLACING CONCRETE.

| REVISION SCHEDULE | | |
|-------------------|-------|------|
| NO. | DESC. | DATE |
| | | |



FOUNDATION PLAN
 DRAWN BY BA
 CHECKED BY TWA
 PROJECT # 21328

© 2013, ALLEN DESIGNS. THE USE AND PUBLICATION OF THESE PLANS AND DETAILS SHALL BE RESTRICTED TO THE ORIGINAL SITE FOR WHICH THEY WERE PREPARED. USE WITHOUT WRITTEN CONSENT OF ALLEN DESIGNS IS PROHIBITED.