

**SHACKELFORD RESIDENCE
 ADDITION & REMODEL**

PROJECT ADDRESS
 33081 BIG SUR ST.
 DANA POINT, CA

STAMP

NO.	REVISION
1	09/09/2013 PC COMMENTS
2	09/09/2013 IN HOUSE REVIEW

ISSUE DATE
 JULY 8, 2013

PROJECT NO.: 21312
 DRAWN BY: BA
 CHECKED BY: TWA

ROOF FRAMING
 PLAN

ROOF DIAPHRAGM:
 ROOF SHEATHING SHALL BE 1 5/32" WSP CDX w/ 10d @ 6" (BN) - 6" (EN) - 12" (FN), UNBLOCKED, FH 24/0
 TOP PLATE SPLICE: USE SIMPSON CM5TC 1 6" AT TOP PLATE SPLICES ON EXTERIOR WALLS
 WSP = WOOD STRUCTURAL PANELS

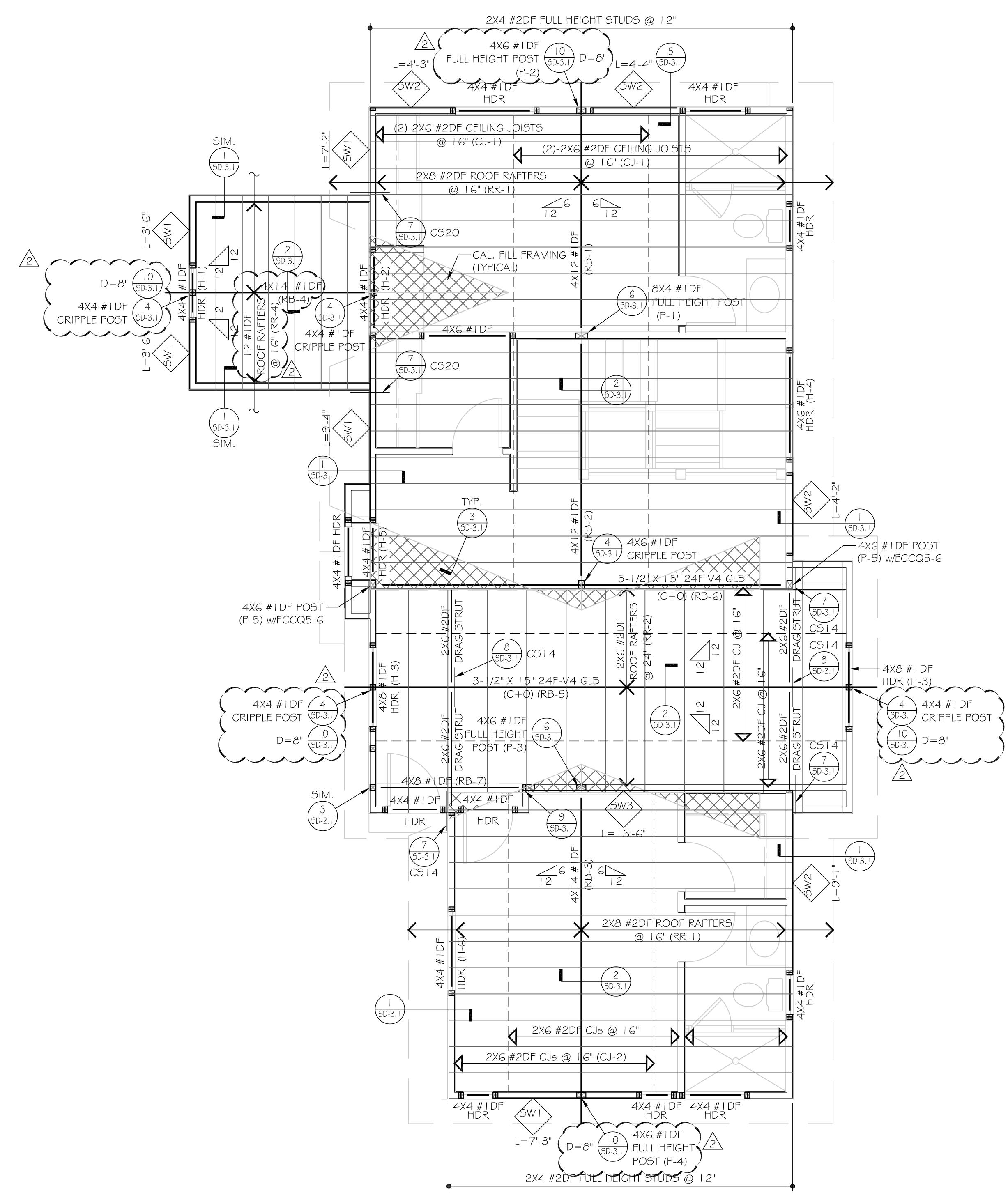

ROOF FRAMING PLAN
 SCALE: 1/4"=1'-0"

© 2013, ALLEN DESIGNS. THE USE AND PUBLICATION OF THESE PLANS AND DETAILS SHALL BE RESTRICTED TO THE ORIGINAL SITE FOR WHICH THEY WERE PREPARED. USE WITHOUT WRITTEN CONSENT OF ALLEN DESIGNS IS PROHIBITED.