

FRAMING NOTES & LEGEND:

- J-x"x" REFERS TO JOIST OR GIRDER DESIGN IN STRUCTURAL CALCULATIONS
- G-x"x" REFERS TO GIRDER DESIGN IN STRUCTURAL CALCULATIONS
- ← SUB PURLINS
2X4 #1DF @ 24" FOR 8'-0" PANELS (UNO ON FRAMING PLANS)
2X6 #1DF @ 24" FOR 8'-0" PANELS (UNO ON FRAMING PLANS)
- ↔ FLOOR JOISTS
14" TJI/L65 @ 16" (UNO ON FRAMING PLANS)
- (C+0) INDICATES STANDARD UP ()
- (C=0) INDICATES NO CAMBER.
- (C-x"x") REFERS TO COLUMN DESIGN IN STRUCTURAL CALCULATIONS
- (PF-x"x") REFERS TO PAD FOOTING DESIGN IN STRUCTURAL CALCULATIONS.

THE FOUNDATION DESIGN SHALL BE REVIEWED BY THE GEOTECHNICAL ENGINEER WHO SHALL WRITE AND SUBMIT TO THE BUILDING OFFICIAL A LETTER STATING THAT THE FOUNDATION DESIGN IS CONSISTENT WITH THE RECOMMENDATIONS CONTAINED IN THE SOILS REPORT. THIS LETTER SHALL BE SUBMITTED TO THE BUILDING OFFICIAL AND STRUCTURAL ENGINEER PRIOR TO EXCAVATING FOOTINGS.

ALL FOOTING EXCAVATIONS SHALL BE INSPECTED BY THE GEOTECHNICAL ENGINEER PRIOR TO PLACING CONCRETE. A REPORT OF FINDINGS SHALL BE SUBMITTED TO THE BUILDING OFFICIAL AND THE STRUCTURAL ENGINEER.

JOIST AND GIRDER SCHEDULE:

MARK	DESIGNATION	NET WIND UPLIFT (PLF)	WALL TIE AXIAL-E (KIPS)	COLLECTOR AXIAL-Em (KIPS)	ADD LOAD (KIPS)
J-1	24-40LH 206/128	90	15.7	-	0.5
J-2	24-40LH 230/144	105	17.7	-	0.5
J-3	24LH 205/128	90	15.7	-	0.5
J-4	24LH 232/144	100	15.7	-	0.5
J-5A	24LH 205/128	90	15.7	248.0	0.5
J-5B	24LH 205/128	90	15.7	61.3	0.5
G-1	48G 7N 8.9K	535	5.6	103.0	0.5
G-2	48G 6N 8.9K	520	5.6	103.0	0.5
G-3	48G 7N 8.0K	430	5.6	127.0	0.5
G-4	48G 7N 8.0K	440	5.6	127.0	0.5

NOTES:

1. DEEP END OF J-1 & J-2 OCCURS AT GIRDER
2. ADD LOAD = ADDITIONAL CONCENTRATED LOAD AT ANY PANEL POINT
3. 1/3 INCREASE IS NOT ALLOWED WHEN DESIGNING FOR WALL TIE FORCE.
4. SEE "BRIDGING DETAIL", SHEET 5001. SIZE AND SPACING OF BRIDGING PER SJI STANDARDS. FABRICATOR SHALL INDICATE BRIDGING ON SHOP DRAWINGS.

ROOF DIAPHRAGM:

ROOF SHEATHING SHALL BE 19/32" WSP CDX w/ 10d @ 6" (BN) + 6" (EN) - 12" (FN), BLOCKED (W/2X FLAT BLK'G), PII 24/0 TYPICAL UNO

- * BOUNDARY FASTENING AT STEEL LEDGER:
USE 0.144" PNEUTEK PINS (ICBO 3447) AT SAME SPACING

SPECIAL DIAPHRAGM NAILING PER FRAMING PLAN

Prepared for:

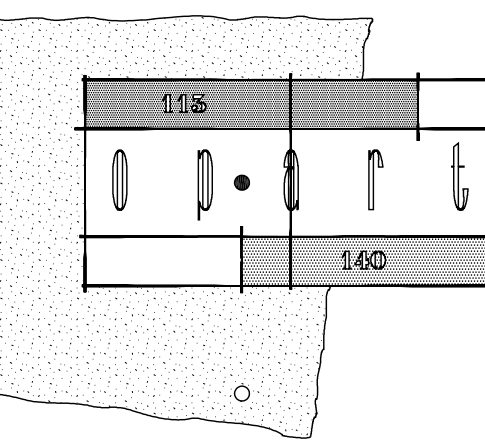

190 MEADOW LAND
GLENWOOD SPRINGS, CO 81601
888 . 788 . 3972
FACSIMILE
888 . 788 . 3972
email: TIM@OP-ART.COM
url: WWW.OP-ART.COM

REVISIONS

- 05/20/05 BD RESUBMITTAL

COMMERCE CENTER INDUSTRIAL BUILDINGS

COMMERCE CENTER DRIVE
MORENO VALLEY, CA 92553

ALLEN DESIGNS

Consulting Structural Engineers
31875 Del Cielo, Suite 1180513
San Juan Capistrano, CA 92675
V (949) 248-8500
F (949) 248-8500

© 2005, ALLEN DESIGNS



DRAWING INFO.

ROOF FRAMING PLAN BUILDING B

JOB No. AD#20501
DRAWN BA
DATE 04/15/05
CHECKED TWA
SCALE: 3/32"=1'-0"

SHEET No.

5202

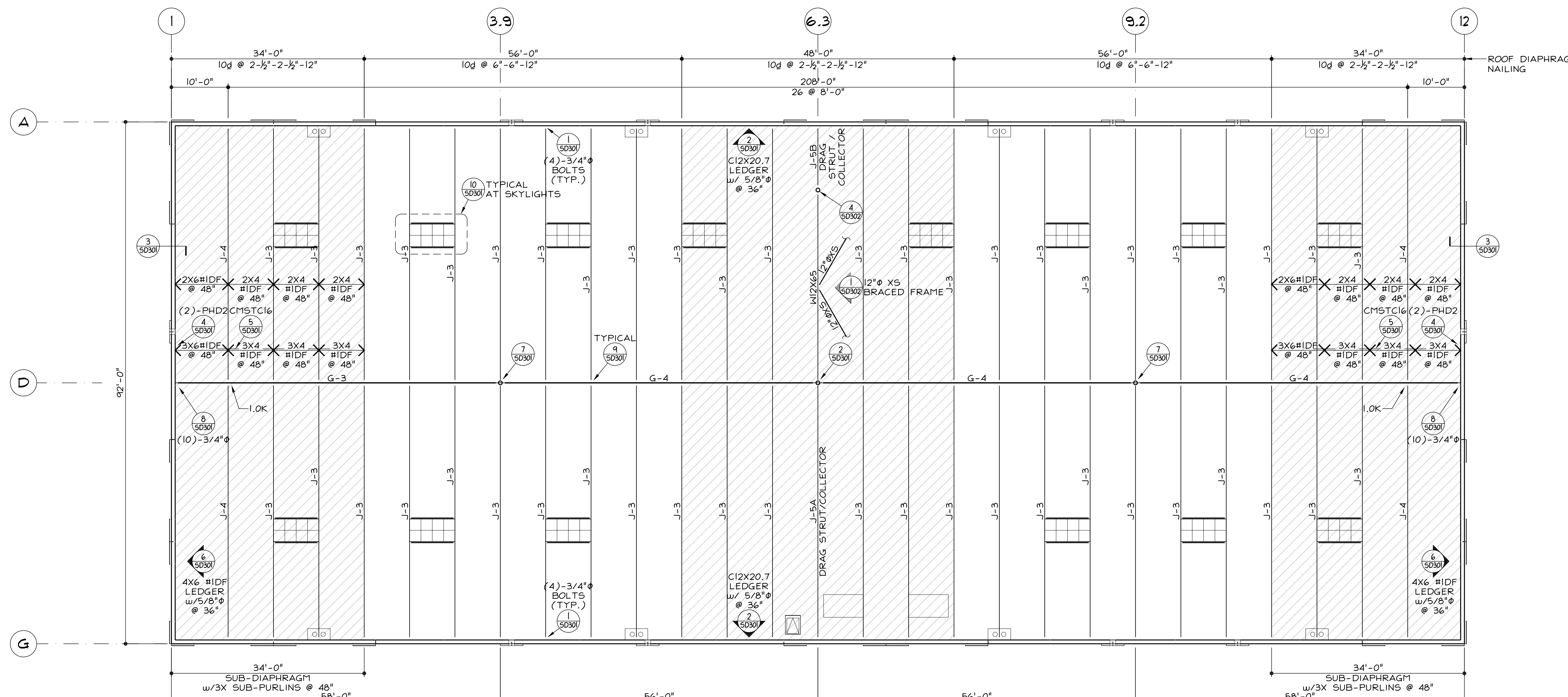

ROOF FRAMING PLAN - BUILDING B
SCALE: 3/32"=1'-0"



THE USE AND PUBLICATION OF THESE PLANS AND DETAILS SHALL BE RESTRICTED TO THE ORIGINAL SITE FOR WHICH THEY WERE PREPARED. USE WITHOUT WRITTEN CONSENT OF ALLEN DESIGNS IS PROHIBITED.