

**TYPICAL SHEAR WALL SCHEDULE (WSP)**

(WOOD STRUCTURAL PANELS) GRADE: STRUCTURAL I	SOLE PLATE NAILING (SPN)	ANCHOR BOLTS 5/8"Ø UNO
1 7/16" w/8d @ 6" (2) ONE SIDE OF WALL	16d @ 6" OR LTP4(5) @ 24"	48"
2 7/16" w/8d @ 4" (2)(3) ONE SIDE OF WALL	16d @ 4" OR LTP4(5) @ 16"	40"(4)
3 7/16" w/8d @ 3" (2)(3) ONE SIDE OF WALL	16d @ 3" OR LTP4(5) @ 12"	32"(4)
4 15/32" w/10d @ 3"(3) ONE SIDE OF WALL	3/8"Ø X 5" LAGS @ 8" OR LTP4(5) @ 12"	24"
5 15/32" w/10d @ 2"(3) ONE SIDE OF WALL	3/8"Ø X 5" LAGS @ 6" OR LTP4(5) @ 8"	20"
6 7/16" w/8d @ 3" (2) BOTH SIDES OF WALL(1):	3/8"Ø X 5" LAGS @ 4" OR LTP4(5) @ 6"	16"
7 15/32" w/10d @ 3"(3) BOTH SIDES OF WALL(1):	3/8"Ø X 5" LAGS @ 6" OR LTP4(5) @ 6" (OR 3/4"Ø AT 16")	12" (OR 3/4"Ø AT 16")
8 15/32" w/10d @ 2"(3) BOTH SIDES OF WALL(1):	3/8"Ø X 5" LAGS @ 3" OR LTP4(5) @ 4" (OR 3/4"Ø AT 12")	10" (OR 3/4"Ø AT 12")

NOTE:  
SEE FOUNDATION AND FRAMING PLANS FOR EXTENT OF SHEAR WALL TYPES.

**FRAMING NOTES & LEGEND:**

- J-x"x" REFERS TO JOIST OR GIRDER DESIGN IN STRUCTURAL CALCULATIONS
- G-x"x" REFERS TO GIRDER DESIGN IN STRUCTURAL CALCULATIONS
- ← → SUB PURLINS 2X4 #1DF @ 24" FOR 8'-0" PANELS (UNO ON FRAMING PLANS) 2X6 #1DF @ 24" FOR 8'-0" PANELS (UNO ON FRAMING PLANS)
- ↔ FLOOR JOISTS 14" TJ/L65 @ 16" (UNO ON FRAMING PLANS)
- (C+0) INDICATES STANDARD UP ( )
- (C=0) INDICATES NO CAMBER.
- (C-x"x") REFERS TO COLUMN DESIGN IN STRUCTURAL CALCULATIONS
- (PF-x"x") REFERS TO PAD FOOTING DESIGN IN STRUCTURAL CALCULATIONS.

THE FOUNDATION DESIGN SHALL BE REVIEWED BY THE GEOTECHNICAL ENGINEER WHO SHALL WRITE AND SUBMIT TO THE BUILDING OFFICIAL A LETTER STATING THAT THE FOUNDATION DESIGN IS CONSISTENT WITH THE RECOMMENDATIONS CONTAINED IN THE SOILS REPORT. THIS LETTER SHALL BE SUBMITTED TO THE BUILDING OFFICIAL AND STRUCTURAL ENGINEER PRIOR TO EXCAVATING FOOTINGS.

ALL FOOTING EXCAVATIONS SHALL BE INSPECTED BY THE GEOTECHNICAL ENGINEER PRIOR TO PLACING CONCRETE. A REPORT OF FINDINGS SHALL BE SUBMITTED TO THE BUILDING OFFICIAL AND THE STRUCTURAL ENGINEER.

Prepared for:

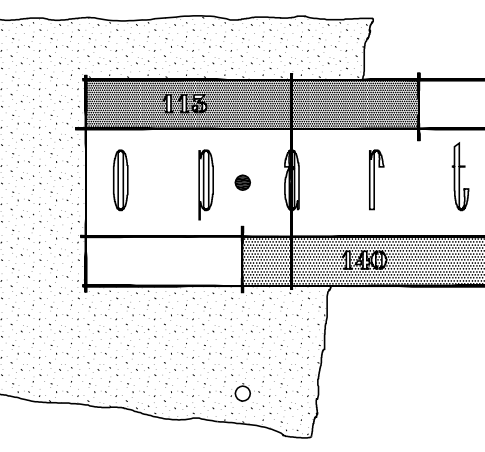

190 MEADOW LAND  
GLENWOOD SPRINGS, CO 81601  
888 - 788 - 3972  
FACSIMILE 888 - 788 - 3972  
email: TIM@OP-ART.COM  
url: WWW.OP-ART.COM

**REVISIONS**

- 2 05/20/05 BD RESUBMITTAL
- 3 11/21/05 REVISED PANELS
- 4 11/29/05 EPOXY ANCHORS

**COMMERCIAL CENTER INDUSTRIAL BUILDINGS**  
COMMERCIAL CENTER DRIVE  
MORENO VALLEY, CA 92553

ALLEN DESIGNS  
Consulting Structural Engineers  
31878 Dal Cir, Suite 118, 91753  
San Juan Capistrano, CA 92675  
V (949) 248-6500  
F (949) 248-2509  
© 2005, ALLEN DESIGNS



**DRAWING INFO.**

**FOUNDATION PLAN BUILDING B**

JOB No. AD#20501  
DRAWN BA  
DATE 04/15/05  
CHECKED TWA  
SCALE: 3/32"=1'-0"

SHEET No.

S102

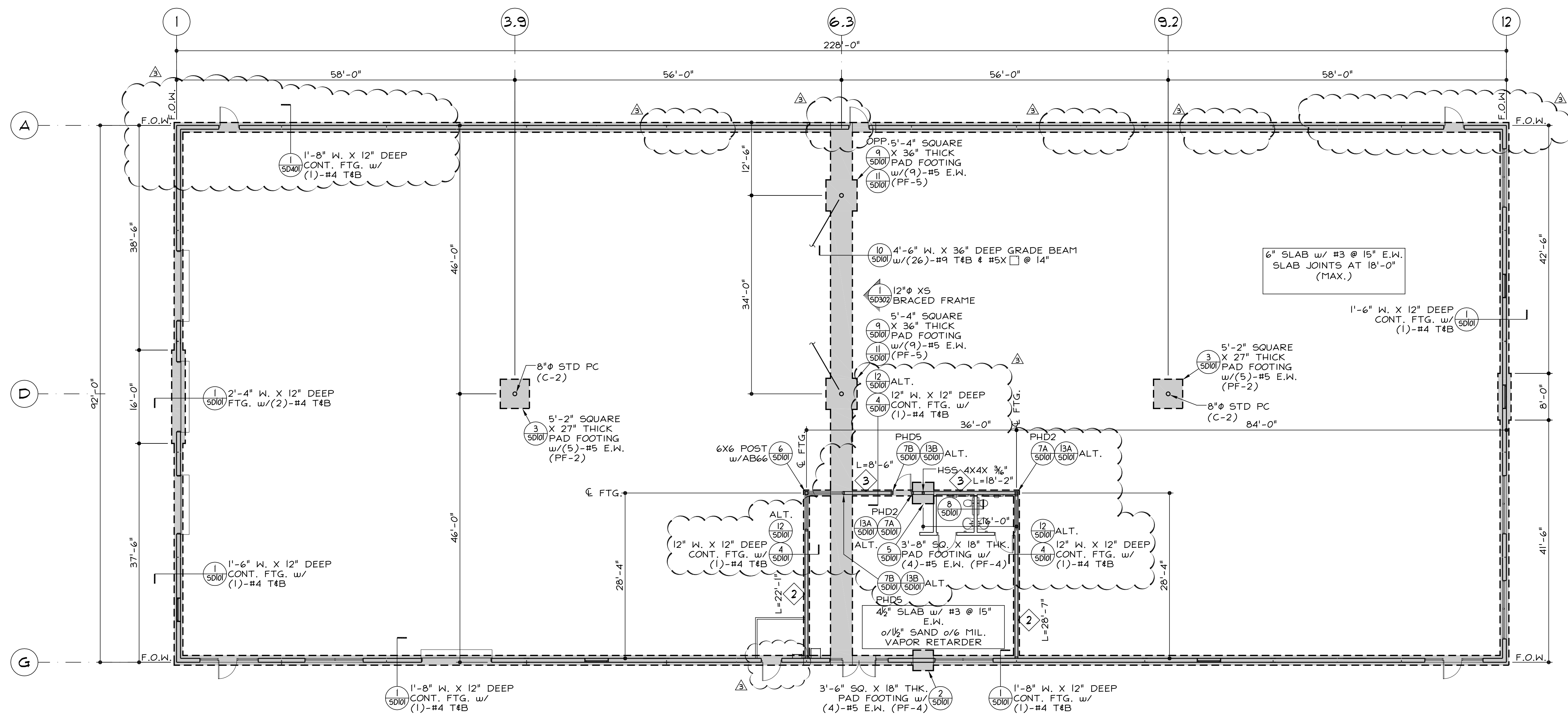

**FOUNDATION PLAN - BUILDING B**  
SCALE: 3/32"=1'-0"



© 2005, ALLEN DESIGNS. THE USE AND PUBLICATION OF THESE PLANS AND DETAILS SHALL BE RESTRICTED TO THE ORIGINAL SITE FOR WHICH THEY WERE PREPARED. USE WITHOUT WRITTEN CONSENT OF ALLEN DESIGNS IS PROHIBITED.